

Scrutinized plan
 A/A 24/90
 28/3/00
 23/0

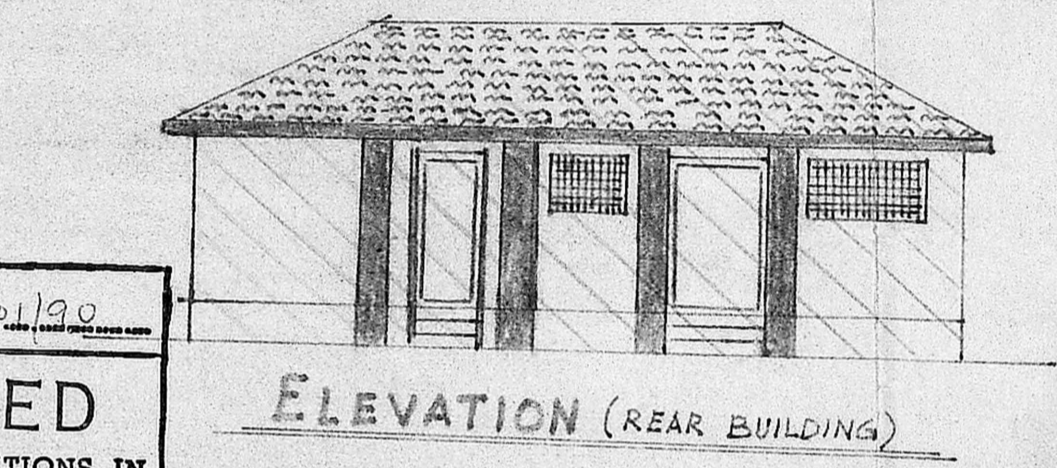
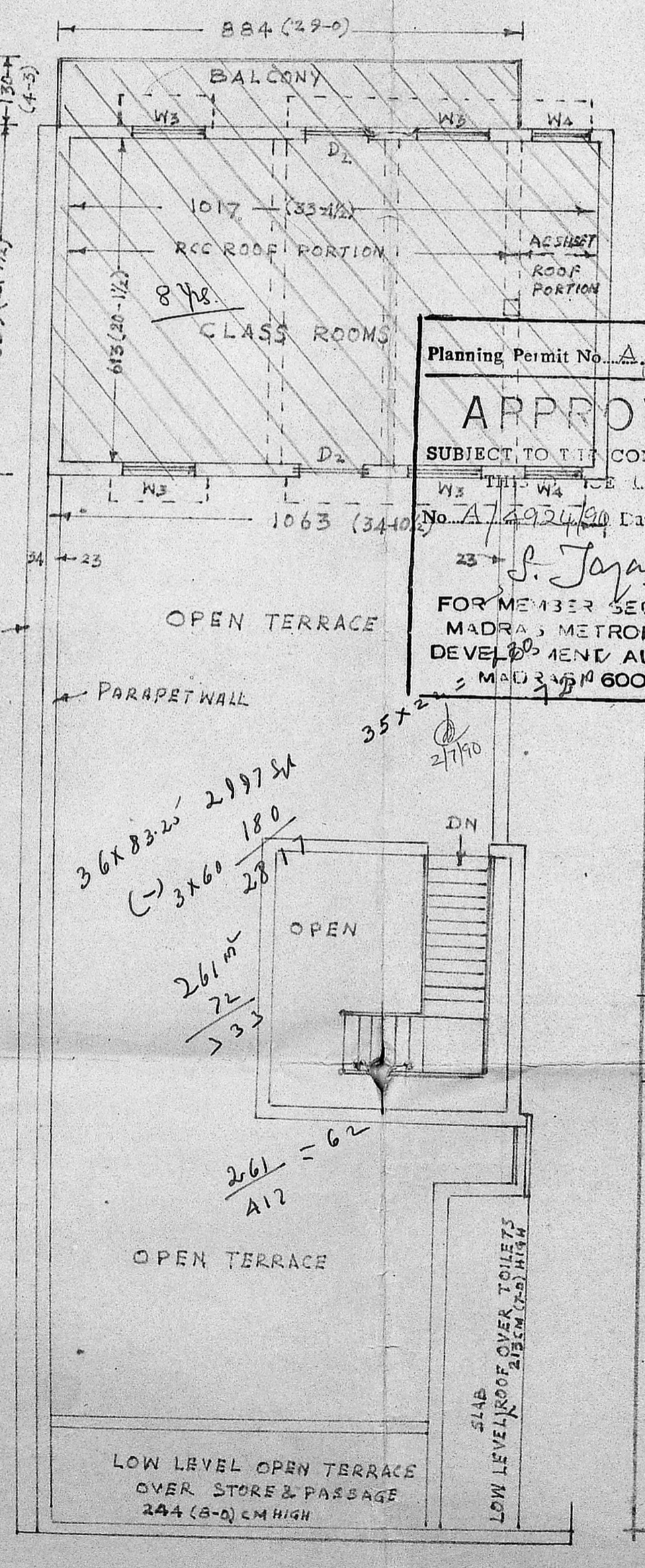
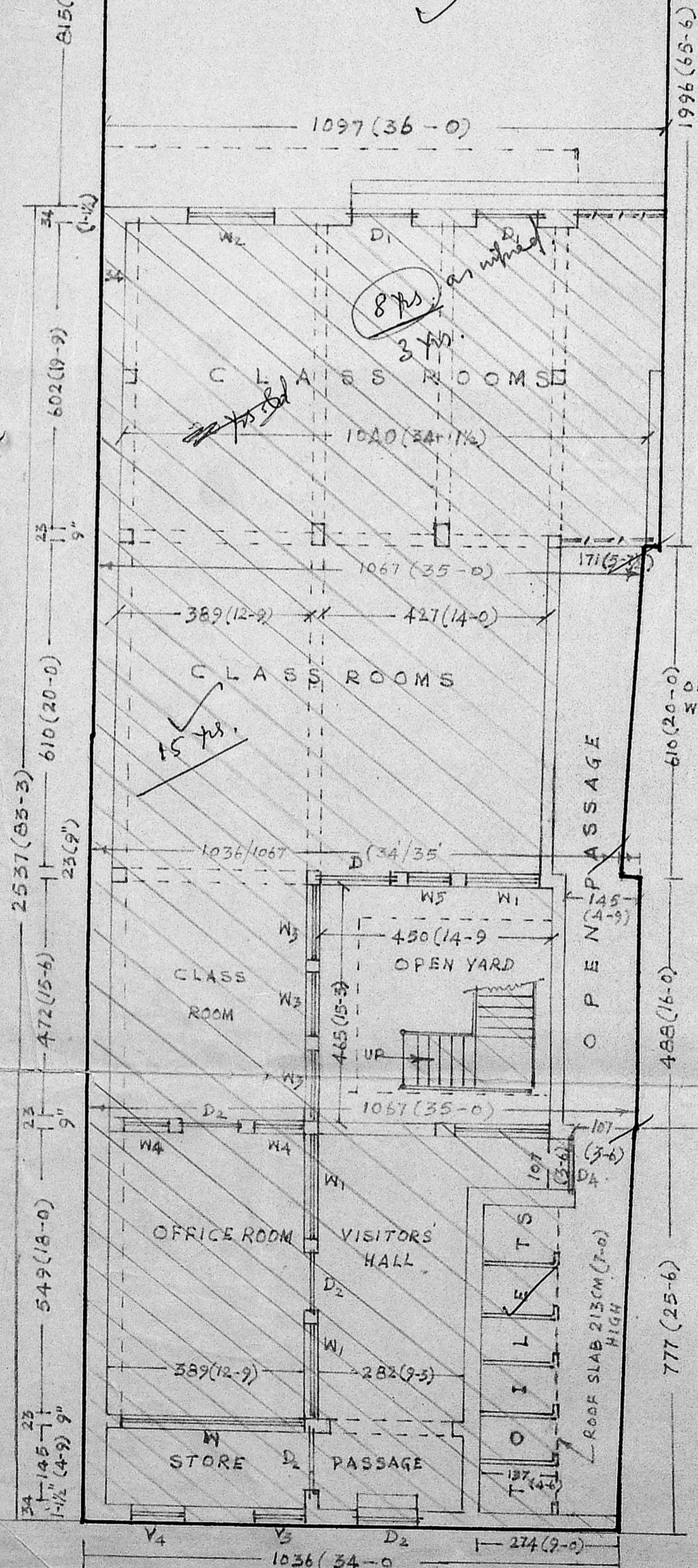

Planning Permit No. A/80/190
APPROVED
 SUBJECT TO THE CONDITIONS IN LETTER. [NO more additions is permissible]
 No. A/7/2924/90 Dtd. 3-7-90
 S. Jaya
 3.2.90
 FOR MEMBER SECRETARY
 MADRAS METROPOLITAN
 DEVELOPMENT AUTHORITY
 MADRAS 600 008.

REFERENCE

D..	DOOR PANELLED	127x213 (4-6x7-0)	VENTILATORS	
D1..	"	122x213 (4-0x7-0)	V..	244x91 (8-0x3-0)
D2..	"	107x213 (3-4x7-0)	V1..	160x91 (5-3x3-0)
D3..	"	114x200 (3-9x6-6)	V2..	84x91 (2-9x3-0)
D4..	"	107x200 (3-4x6-6)	V3..	100x84 (10-0x2-9)
W1..	WINDOW WELDMESH	366x122 (12-0x4-0)	V4..	91x76 (3-0x2-6)
W2..	"	256x122 (8-9x4-0)		
W3..	"	145x122 (4-9x4-0)		
W4..	"	137x122 (4-4x4-0)		
W5..	"	114x122 (3-9x4-0)		
		69x182 (2-3x5-0)		

- SCHEDULE:**
- CONCRETE WITH 40MM STONE JELLY INC.M. 1:1.2:4 / B. JELLY IN L.M. 1:1.2:5.
 - RCC WORK INC.M. 1:1.2:4 WITH 20MM STONE JELLY.
 - BRICK WORK IN C.M. / L.M.
 - PLASTERING WITH C.M. 1:1:5
 - FLOORING WITH STONE JELLY CONC. INC.M.
 - WEATHERING COURSE WITH 20MM B.J. IN LIME & LAID OVER WITH SQ. TILES IN C.M.

COLOUR CODE

1.	EXISTING BUILDING TO BE REGULARISED.	
2.	EXG. ROADS.	
3.	BOUNDARY.	

AREA DETAILS.
 ARE OF PLOT.. 44.88 SFT / 416.94 SQ.M.
 EXG. BUILDING G.F. 259-375 SQM / 2792 SFT
 P.F. 70.05" / 754
 TOTAL 329.42" / 3546

PLAN SHOWING TO REGULARISE THE EXISTING BUILDING OF C.S.I. MIDDLE SCHOOL AT DOOR NO 34, VALLAM BANGARU CHETTY STREET PERUMALPETTAI, MADRAS. 600 007, CORPN. DIVISION NO 69.
 T.S. No 1851 OF PURASAVALKAM.
 SCALE: 1:100 (1" = 8FT)

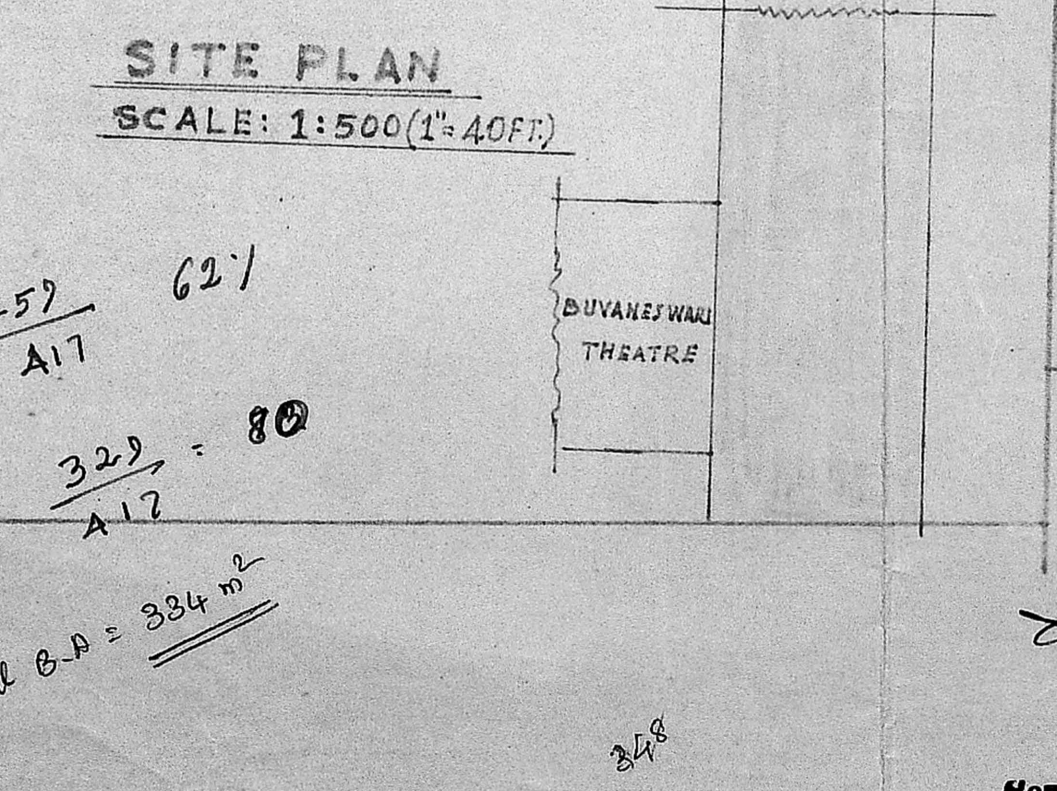
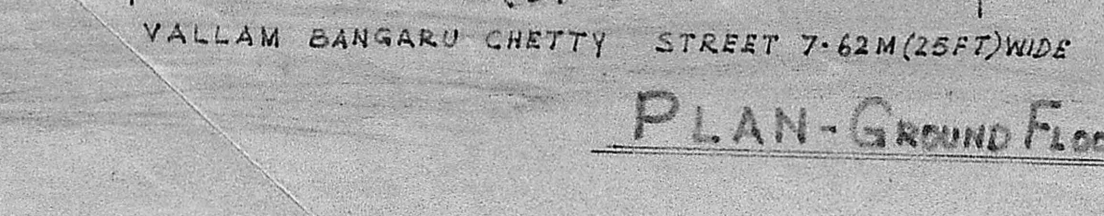

H. Munusamy
 LICENSED SURVEYOR.
M. MUNUSAMY L.C.E.,
 CIVIL ENGINEER
 CLASS II LICENSED SURVEYOR NO 313
 CORPORATION OF MADRAS
 No. 29, 5th Street A K Samy Nagar,
 KILPAUK, MADRAS-600 010.

OWNER
Mony. Diocesan Treasurer
C.S.I. MADRAS DIOCESE